

# vitra<sup>2</sup>

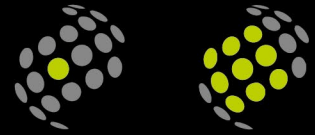

**SINGLESPOT**  
**MULTISPOT**



**LUMIBIRD<sup>®</sup>**  
MEDICAL

**532 nm Retinal Photocoagulation**

# vitra<sup>2</sup>

QUANTEL MEDICAL,  
A BRAND OF  
LUMIBIRD MEDICAL



**VITRA 2: QUANTEL MEDICAL  
REINVENTS ITS FLAGSHIP  
532 NM GREEN  
PHOTOCOAGULATOR.**

**Ergonomic and easy to use**, Vitra 2 is based on a new generation of laser cavity with an increased max power level.

Adaptable on Haag Streit type or Zeiss type slit lamps, **it offers a wide array of parameters tailored to the treatments of retinal pathologies.**

## ■ VITRA 2: SINGLESLOT OR MULTISLOT LASER



### SingleSpot Mode:

Characterized by the use of long pulse durations (100-200ms), the SingleSpot treatment mode offers 4 customizable shooting modes for the implementation of thermal treatments such as leaking blood vessels sealing (focal laser photocoagulation):



SINGLE MODE



REPEAT MODE



PAINTING MODE



CONTINUOUS MODE



### MultiSpot Mode:

Characterized by the use of short pulse durations (10-20 ms), the MultiSpot treatment mode offers many advantages over conventional photocoagulation in retinal treatments such as panretinal photocoagulation (PRP):

- Less heat diffusion to the retina and choroid, less damage to the retinal nerve fiber layer [1,2]
- Comfortable treatment better tolerated by patients [3]
- Extremely fast treatment (full PRP in 1 session) [4]

The MultiSpot treatment mode can be delivered through 4 customizable patterns for better adaptation to the treatment site:



SQUARE



CIRCLE



TRIPLE  
ARCS



SINGLE  
SPOT

# 532 nm Retinal Photocoagulation

## ■ VITRA 2: TECHNOLOGY

### Slit Lamp Adapters:

In order to address the specific needs of each configuration, Vitra 2 slit lamp adapters are available in two versions:

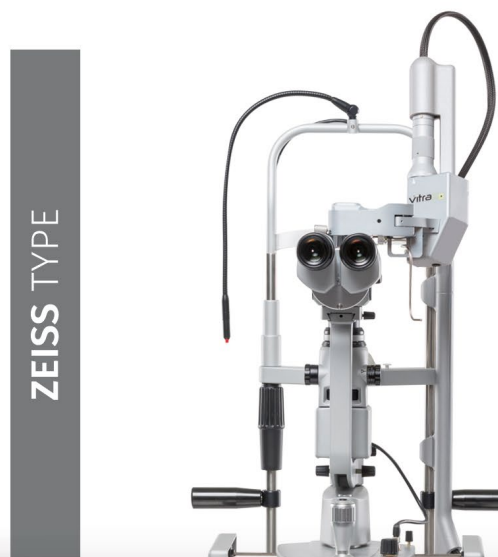

Haag Streit type slit lamp adapters:

- Removable SingleSpot laser adapter
- Removable MultiSpot laser adapter
- Integrated MultiSpot laser adapter

Zeiss type slit lamp adapters:

- Removable SingleSpot laser adapter
- Removable MultiSpot laser adapter

### • Continuously Variable Spot Size:

**MultiSpot Laser Adapter (50  $\mu$ m à 400  $\mu$ m)**

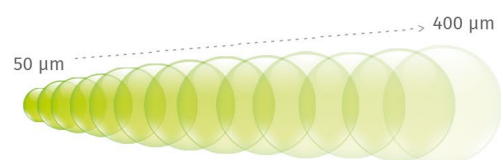

**Single Spot Laser Adapter (50  $\mu$ m à 500  $\mu$ m)**

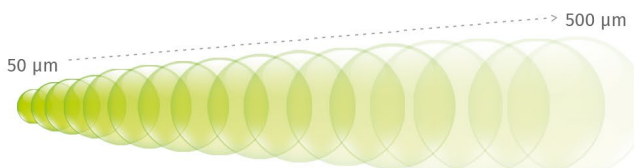

### Resume® Fonction:

Vitra 2 features the proprietary Resume® function offering more flexibility to the operator in the implementation of the MultiSpot treatments.

In case of patient motion during the pattern delivery, the laser burst can be interrupted, the operator can reposition the aiming beam and the pattern delivery can be resumed exactly where the treatment was paused (the previous shots are remembered).

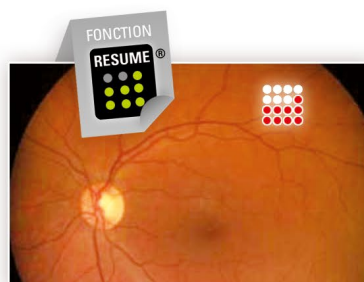

## VITRA 2: ENHANCED SOFTWARE USER INTERFACE

### 2 Treatment modes:

Vitra 2 provides an intuitive and versatile software user interface simplifying the SingleSpot and MultiSpot laser treatments. Built in a clinically oriented manner, it guides the operator through the laser treatment implementation steps.

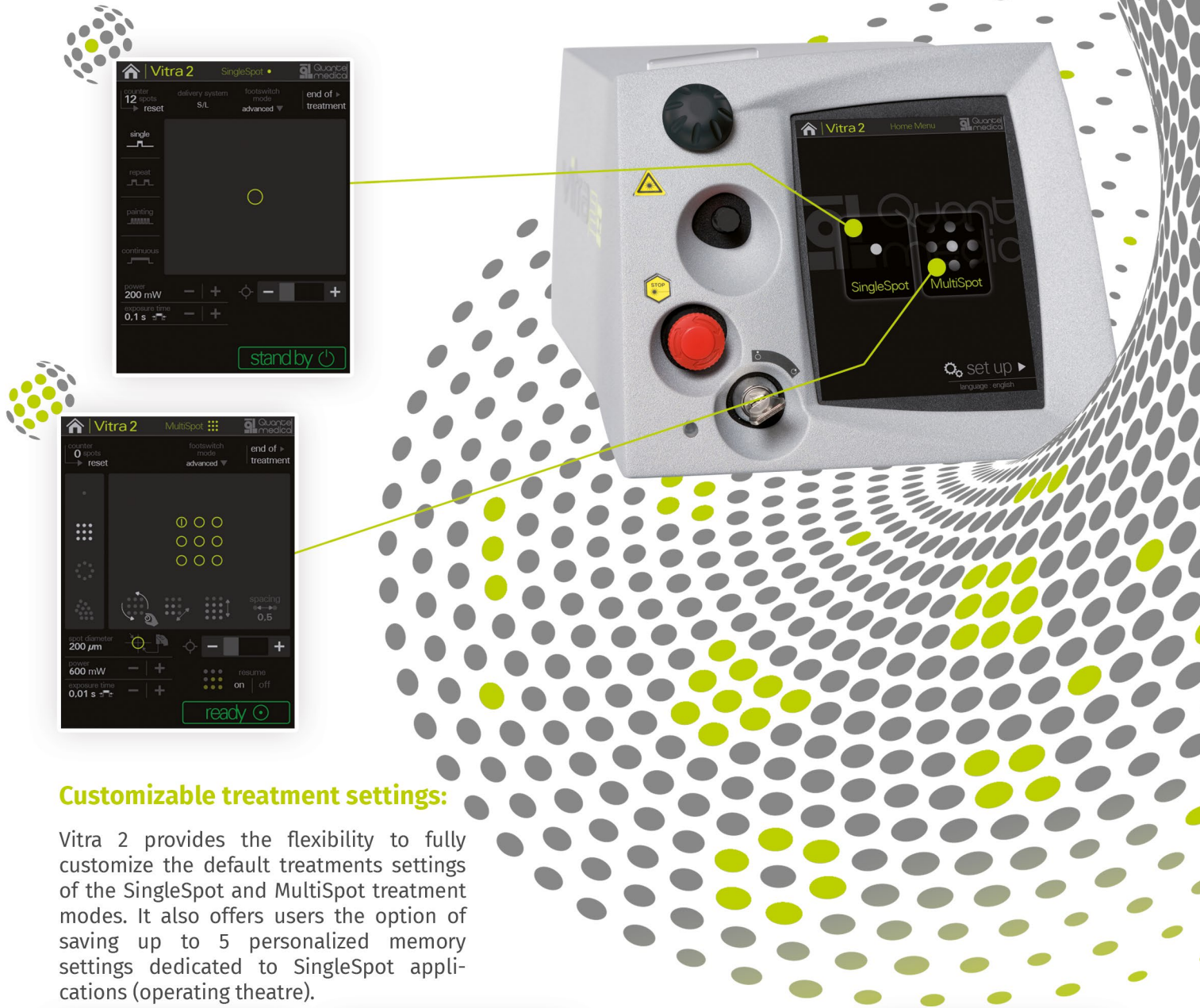

### Customizable treatment settings:

Vitra 2 provides the flexibility to fully customize the default treatments settings of the SingleSpot and MultiSpot treatment modes. It also offers users the option of saving up to 5 personalized memory settings dedicated to SingleSpot applications (operating theatre).

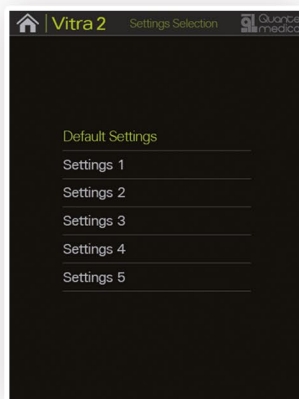

### Treatment report:

After treatment, a detailed report can be generated and printed thanks to its optional printer.

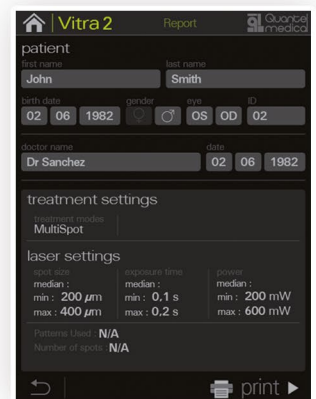

## ■ VITRA 2: EASE OF USE

Control of the patterns settings thanks to the touch screen and analog « click wheel » (with MultiSpot laser adaptor only)

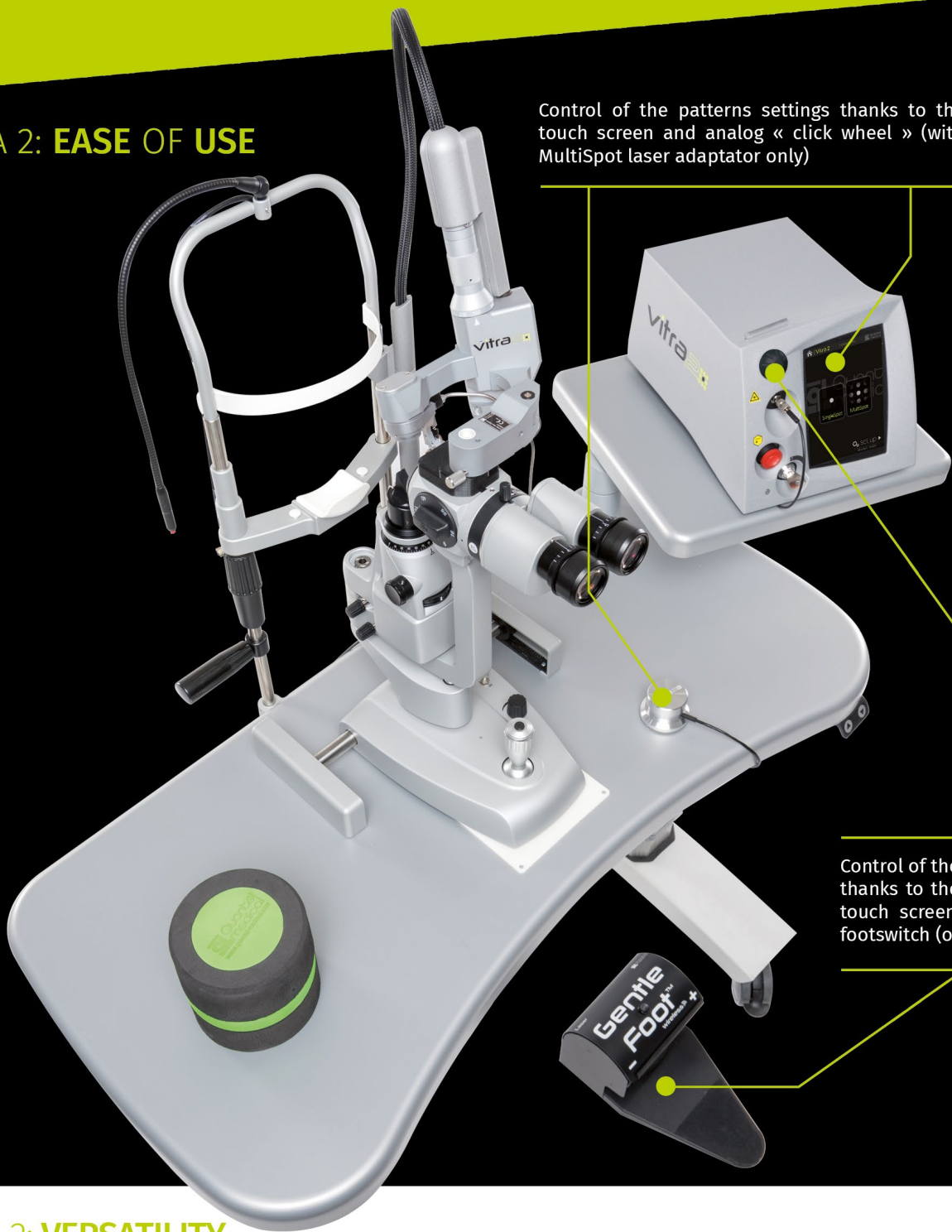

Control of the laser settings thanks to the analog knob, touch screen and wireless footswitch (optional)

## ■ VITRA 2: VERSATILITY

### Laser delivery systems:

#### OR microscope adapters compatible with:

- Zeiss type
- Leica type



#### Laser indirect ophthalmoscope:

- Keeler Vantage Plus (external laser adaptor)



#### Laser probes:

- Straight: 20, 23, 25 G
- Curved: 20 G
- Flexible curved: 23, 25 G
- Steerable: 23, 25 G





## TECHNICAL SPECIFICATIONS



### VITRA 2 SPECIFICATIONS

Laser:	Frequency doubled Nd: YAG
Wavelength:	532 nm Green
Maximum power:	1500 mW (at tissue)
Pulse duration:	10 ms to continuous
Repeat interval:	0.1 – 0.2 – 0.3 – 0.4 – 0.5 – 0.6 – 0.7 s
Aiming beam:	635 – 650 nm
Size:	18 (H) x 19.5 (W) x 30 (D) cm 7.1" (H) x 7.7" (W) x 11.8" (D)
Weight:	5.6 kg – 12.3 lbs
Cooling:	By Peltier effect
Power requirements:	100 to 240 VAC, 250 VA, 50/60 Hz

### DELIVERY SYSTEM

#### SINGLE SPOT SLIT LAMP ADAPTERS

Emission modes:	Single, repeat, painting, continuous
Spot size:	50 µm to 500 µm
Slit lamp compatibility:	Quantel Medical slit lamp, Haag Streit BM & BQ and clones, Zeiss 30 SL, 120 SL et 130 SL and clones Lasers: Optimis 2 and Optimis Fusion

#### MULTISPOT SLIT LAMP ADAPTER

##### MonoSpot Mode:

Emission modes:	Single, repeat, painting, continuous
Spot size:	50 µm to 400 µm

##### MultiSpot Mode:

Patterns:	square, circle, triple arcs, single spot
Spot size:	100 µm to 400 µm

##### Resume® Fonction

Slit lamp compatibility:	Quantel Medical slit lamp, Haag Streit BM & BQ and clones, CSO SL 9800 Lasers: Optimis 2 and Optimis Fusion
--------------------------	--

Laser indirect ophthalmoscope: Keeler Vantage Plus (external laser adapter)

Laser probes:	Straight 20,23,25 G Curved 20 G Flexible curved 23,25 G Steerable 23,25 G
---------------	--

OR microscope adapters: Zeiss type, Leica type

Specifications are subject to change without notice. Non contractual pictures.  
©2020. Vitra 2® and Resume Function® are registered trademarks of Quantel Medical and Lumibird Medical.  
All rights reserved.

- 1- Jain A, Blumenkranz MS, Paulus Y et al. Effect of pulse duration on size and character of the lesion in retinal photocoagulation. Arch Ophthalmol. 2008; 126:78-85.
- 2- Yi-Ryeong Park, Donghyun Jee. Changes in Peripapillary Retinal Nerve Fiber Layer Thickness after Pattern Scanning Laser Photocoagulation in Patients with Diabetic Retinopathy. Korean J Ophthalmol 2014;28(3):220-225.
- 3- Hussainy S Al, Dodson PM and Gibson JM. Pain response and follow-up of patients undergoing panretinal laser photocoagulation with reduced exposure times. Eye. 2008; 22, 96-99
- 4- Muqit MM, Marcellino GR, Henson DB et al. Single-Session vs Multiple-Session Pattern Scanning Laser

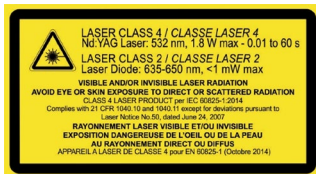

**Manufacturer**  
Quantel Medical  
1 Rue du Bois Joli – CS40015  
63808 Cournon d’Auvergne – FRANCE  
Tel.: +33 (0)4 73 745 745  
Email: [contact@lumibirdmedical.com](mailto:contact@lumibirdmedical.com)  
ISO 13485 : 2016

**Headquarters**  
Lumibird Medical  
1 Rue du Bois Joli – CS40015  
63808 Cournon d’Auvergne – FRANCE  
Tel.: +33 (0)4 73 745 745

QUANTEL MEDICAL  
A brand of



LUMIBIRD  
MEDICAL

[www.lumibirdmedical.com](http://www.lumibirdmedical.com)